



10 Glencara Close WESTMEADOWS VIC

3 2 2

Location and quality of life come together in this magnificent architecturally designed split level home, designed with flair and capturing an abundance of natural light. This home exceeds your wildest expectations.

Offering huge formal and informal living zones, billiard/games room, magnificent sized kitchen with ample cupboard space, 3 fantastic sized bedrooms, plus study or 4th bedroom, master with WIR and full ensuite.

The home showcases an undercover entertaining area with decking right through with your own private undercover heated spa-pool, all surrounded by beautifully landscaped gardens. The double garage includes a workshop space leading to generous under-house storage.

OTHER FEATURES INCLUDE: ducted heating, evaporative cooling, ducted vacuum system, alarm system,

Type : House
Building Size : 4 sqm
View : <https://www.jasonrealestate.com.au/sale/vic/north/westmeadows/residential/house/7329544>

[For full version visit the website](https://www.jasonrealestate.com.au)

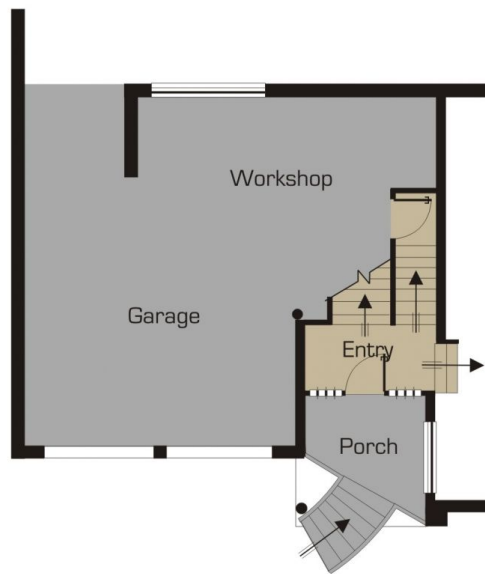

Sub Floor (Garage) Plan

Disclaimer: Please note floor plans are indicative only not drawn to exact scale. All dimensions are approximate. Potential buyers should view the property in person.

10 Glencara Close Westmeadows



Main Floor Plan

Disclaimer: Please note floor plans are indicative only not drawn to exact scale. All dimensions are approximate. Potential buyers should view the property in person.

10 Glencara Close Westmeadows