



22 Palamino Valley Court GREENVALE VIC

5 3 4

Positioned in a sought after pocket this magnificent family residence will suit the fastidious buyer.

Set on approximately 2,300m² allotment, this split level residence presents a floor plan that offers 5 bedrooms, master with full ensuite & walk in robes, matched by built in robes in the other bedrooms. Step down formal lounge living room, solid timber kitchen with quality appliances, overlooking a spacious family meals area and a large informal family room that extends to a balcony with fantastic views.

Downstairs features a huge rumpus/billiard room, plus a 5th bedroom ideal for parents/teenagers accommodation or guest room.

Type : House
Building Size : 8 sqm
Land Size : 2300 sqm
View : <https://www.jasonrealestate.com.au/sale/vic/north/greenvale/residential/house/7329619>

[For full version visit the website](https://www.jasonrealestate.com.au)



First Floor

Disclaimer: Please note floor plans are indicative only not drawn to exact scale. All dimensions are approximate. Potential buyers should view the property in person.

22 Palamino Valley Court Greenvale

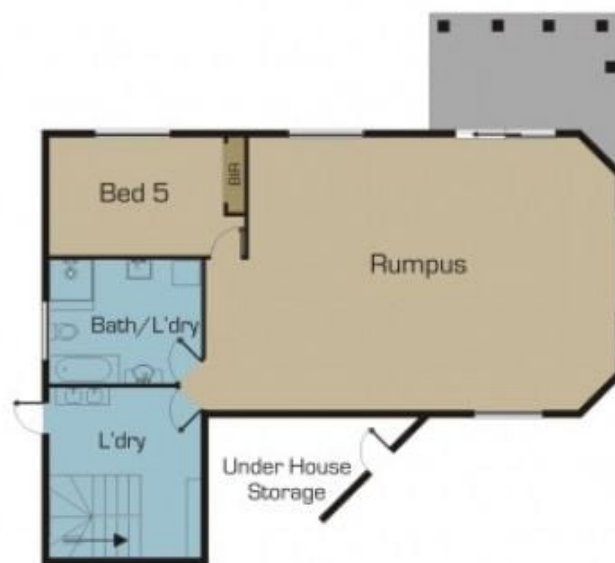

Ground Floor

Disclaimer: Please note floor plans are indicative only not drawn to exact scale. All dimensions are approximate. Potential buyers should view the property in person.

22 Palamino Valley Court Greenvale