



16 Murray Close GREENVALE VIC

5 3 2

Magnificently located in one of Greenvale's most enviable locations; this stunning architecturally designed family home has been meticulously crafted to offer the very best in luxury contemporary family living. The home is very generous but at the same time stylish and expertly caters to everyday living requirements and more.

The five bedrooms with built in robes are cleverly zoned; the master includes an ensuite and walk in robes while the remaining four are serviced by two other bathrooms.

The living areas are truly impressive with a well-appointed timber kitchen with quality appliances, meals/family area, lovely formal lounge with open fire place, dining area, rumpus room and wet bar area. Extending outdoors there is the perfect BBQ area that is connected to mains gas; brilliant for all year round entertaining. Other features

Type : House
Land Size : 2035 sqm
View : <https://www.jasonrealestate.com.au/sale/vic/north/greenvale/residential/house/7329696>

[For full version visit the website](https://www.jasonrealestate.com.au)



Ground Floor

Disclaimer: Please note floor plans are indicative only not drawn to exact scale. All dimensions are approximate. Potential buyers should view the property in person.

16 Murray Court Greenvale

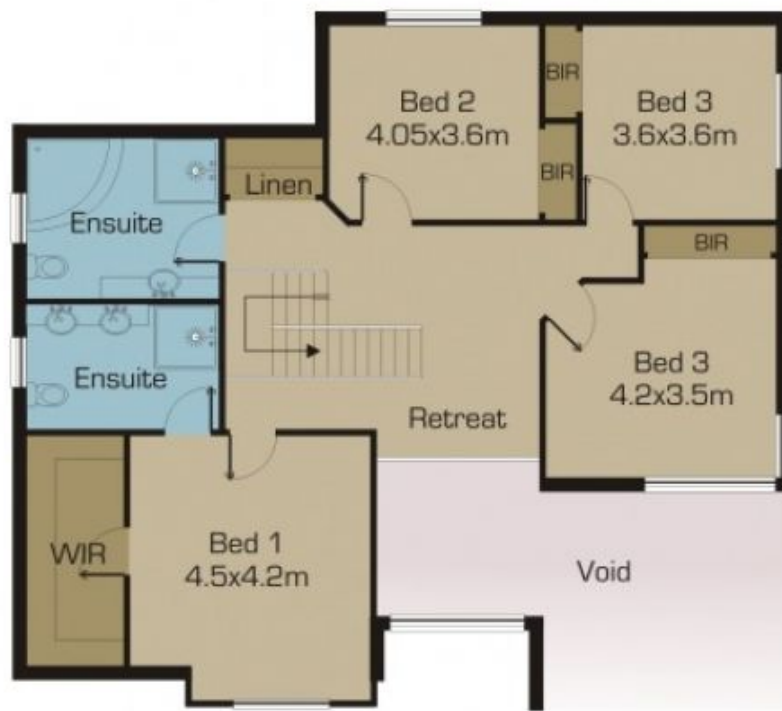

First Floor

Disclaimer: Please note floor plans are indicative only not drawn to exact scale. All dimensions are approximate. Potential buyers should view the property in person.

16 Murray Court Greenvale