



## 1/15 Wallace Drive GREENVALE VIC

4 2 1

Located in a quite leafy street this home features a lounge/meals area and a well-appointed kitchen offering stainless steel appliances including dishwasher, 900mm gas cook top and rangehood with a balcony with valley views. Downstairs is complete with a large master bedroom built-in robe and full ensuite. Upstairs offers three large bedrooms, each with built-in robes for ample storage and a central bathroom.

Adding to the appeal of this lovely home is a single garage which leads to a possible gym/basement/rumpus room at the rear of the property and a large backyard surrounded by established gardens perfect for entertaining family and friends.

**Type** : House  
**Land Size** : 416.4 sqm  
**View** : <https://www.jasonrealestate.com.au/sale/vic/north/greenvale/residential/house/7329794>

[For full version visit the website](https://www.jasonrealestate.com.au)



Ground Level

Disclaimer: Please note floor plans are indicative only not drawn to exact scale. All dimensions are approximate. Potential buyers should view the property in person.

1/15 Wallace Drive Greenvale

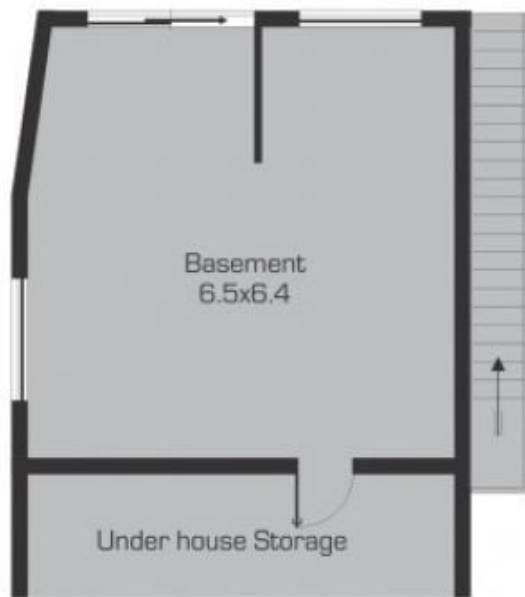

## Under Ground Level



## First Level

Disclaimer: Please note floor plans are indicative only not drawn to exact scale. All dimensions are approximate. Potential buyers should view the property in person.

1/15 Wallace Drive Greenvale