



25 Adderley Drive GREENVALE VIC

4 3 2

This custom built and architect designed family home of approximately 48 square, is spread over 4 luxurious levels. Boasting 5 great size bedrooms, master will full ensuite and WIR's with 2 further ensuites with dual access to other bedrooms, formal and informal living zones capturing magnificent natural light and gardens views, plus a rumpus/gym/ theater room.

This modern and sophisticated family home features a Gourmet stone kitchen with amply cupboards and draws, huge walk-in in butler's pantry, large casual family/meals area that extends out to a large undercover Alfresco with gas hot plates, sink and grill cook top. Set on a generous size allotment measuring approximately 656m²; exposed aggregate drive way that leads to a generous double

Type : House
Land Size : 656 sqm
View : <https://www.jasonrealestate.com.au/sale/vic/north/greenvale/residential/house/7329832>



Jason Sassine
03 9338 6411

[For full version visit the website](https://www.jasonrealestate.com.au)



Disclaimer. Please note plans are indicative only and not drawn to exact scale. All dimensions are approximate. Potential buyers view the property in person.

25 Adderley Drive Greenvale

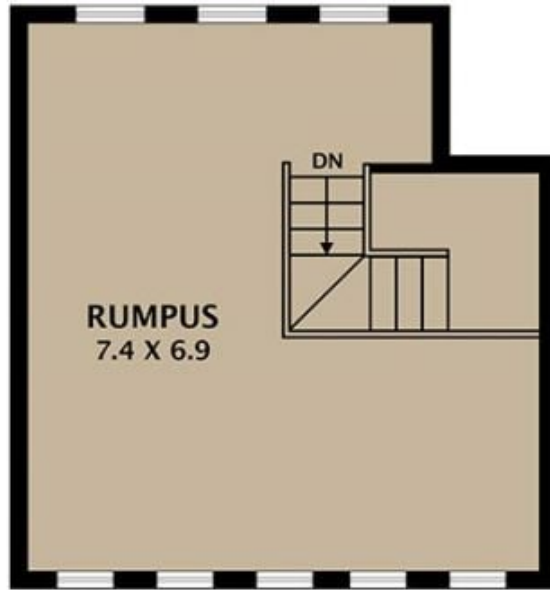

SECOND FLOOR



FIRST FLOOR

Disclaimer. Please note plans are indicative only and not drawn to exact scale. All dimensions are approximate. Potential buyers view the property in person.

25 Adderley Drive Greenvale