



235 Melrose Drive TULLAMARINE VIC

4 2 1

Light and bright, an ideal first home or the perfect investment, this home offers an opportunity to enter the property market. This exceptional property set on a big allotment of 650sqm approx, positioned for optimum family convenience close to local shops, schools, public transport, parks and soccer ground. The refreshed cozy floor plan will enjoy this large family home with plenty of room to entertain. This large residence boasts a formal lounge & dining zone, central kitchen with huge meals plus family room for those that want extra space. Comprising of 4 good sized bedrooms, master with built in robe & ensuite. Remaining bedrooms serviced by central bathroom and separate WC & spacious laundry.

Features include:-

Polished floor boards, ducted heating, evaporative cooling, ceiling fans, lock up garage & well maintained backyard with plenty of room for outdoor entertainment.

Land Size : 650 sqm

View : <https://www.jasonrealestate.com.au/sale/vic/north/tullamarine/residential/house/7329873>

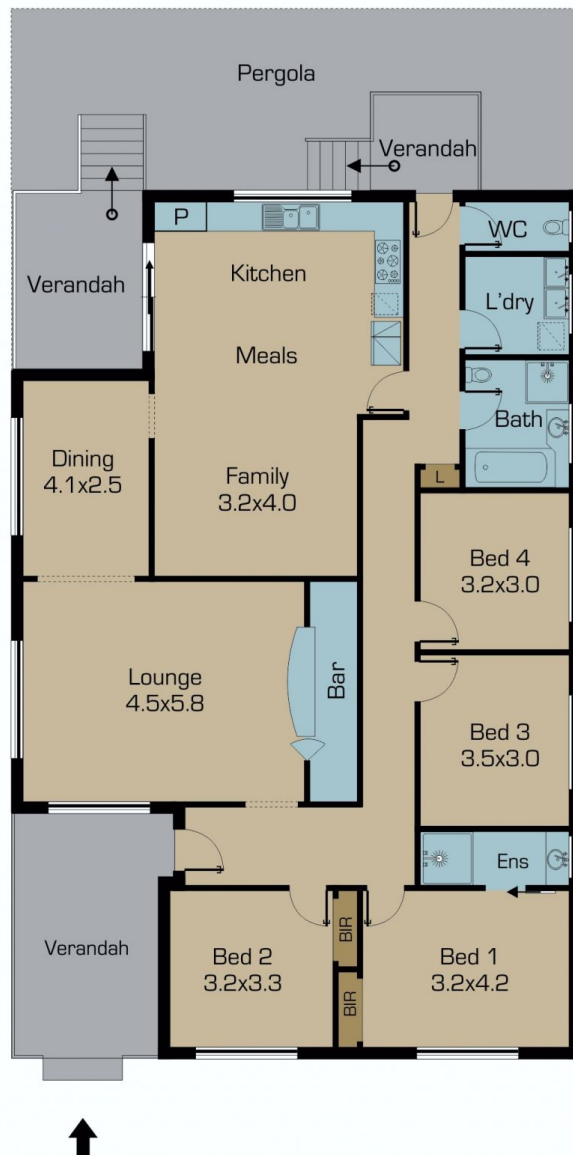

Disclaimer: Please note floor plans are indicative only not drawn to exact scale. All dimensions are approximate. Potential buyers should view the property in person.

235 Melrose Drive Tullamarine