



25 Firenze Road GREENVALE VIC

4  5  2 

Style, sophistication and flair can be found in this architect designed double storey residence built for a growing family in mind. The home with its free flowing plan is positioned in the prestige Providence Estate.

Only 4 years old, the home offers a formal lounge, separate dining room, spacious family room, tiled meals area & separate theatre room. The home also offers a deluxe hostess kitchen with butler's pantry, plus a second preparation kitchen, study or 5th bedroom, and a 5th bathroom downstairs. Upstairs offers four double size bedrooms; all with ensuites and walk in robes, upstairs rumpus retreat and a balcony.

Other features include: high ceilings, expensive light

[For full version visit the website](#)

Type : House
Land Size : 680 sqm
View : <https://www.jasonrealestate.com.au/sale/vic/north/greenvale/residential/house/7329880>



Jason Sassine
03 9338 6411

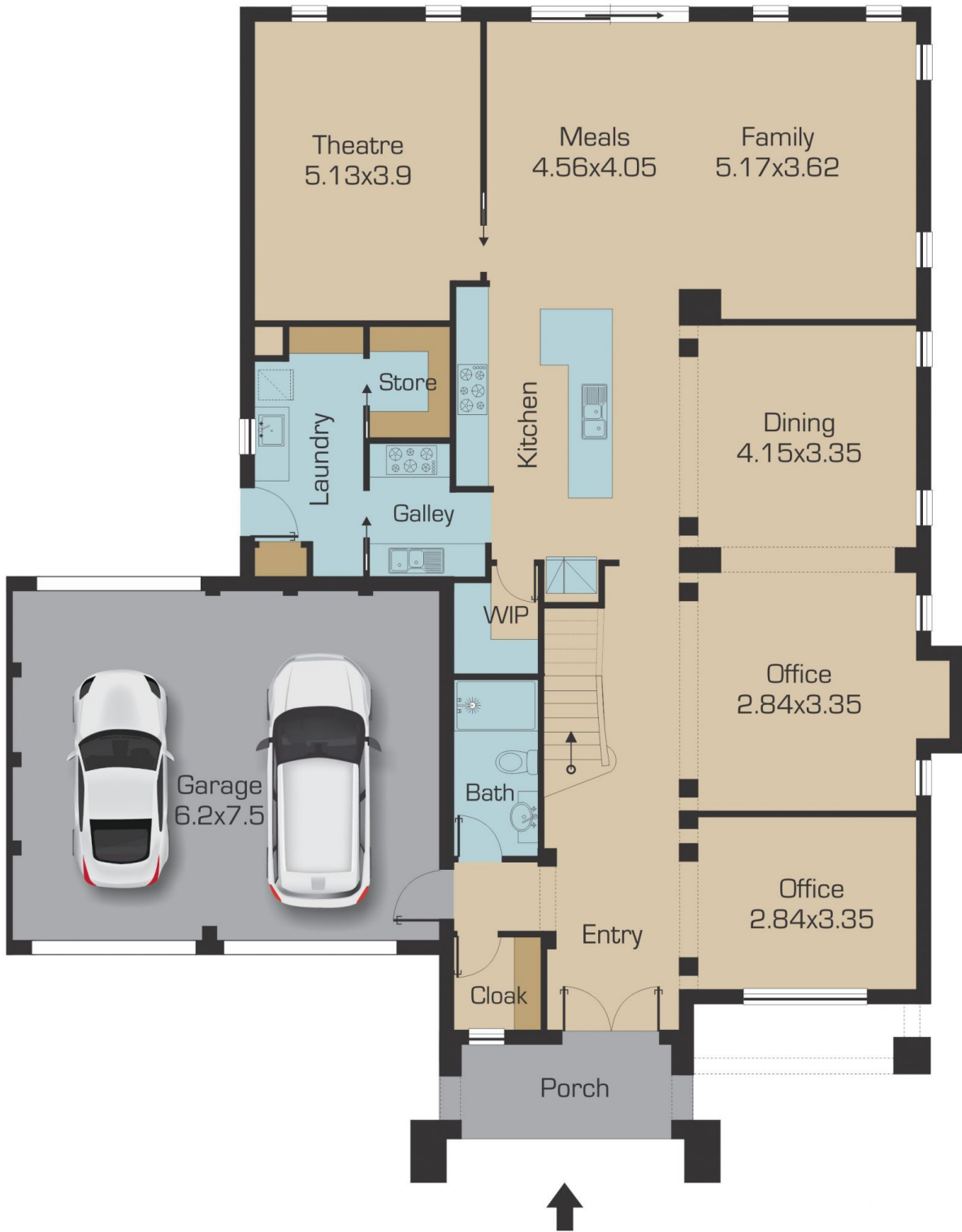

Disclaimer: Please note floor plans are indicative only not drawn to exact scale. All dimensions are approximate. Potential buyers should view the property in person.

25 Firenze Road Greenvale



Disclaimer: Please note floor plans are indicative only not drawn to exact scale. All dimensions are approximate. Potential buyers should view the property in person.

25 Firenze Road Greenvale