

## 13 Christopher Crescent TULLAMARINE VIC

3 1 3

Perfect for a family, this functional home is enveloped in light and comfort. Occupying a peaceful street position, the house comes complete with two living rooms, a welcoming kitchen/dining area, central bathroom, master bedroom, two further bedrooms, fantastic under cover outdoor area with an in ground pool, huge side drive way that leads to a double carport and garage and ample of room for the family to enjoy all year round, which retains the value of peaceful living while this home is ideally positioned to enjoy the proximity to, cafes and restaurants, shopping centre, easy transport and a selection of premier schools.

Other features include: Carpet throughout the house,

[For full version visit the website](#)

**Type** : House

**View** : <https://www.jasonrealestate.com.au/sale/vic/north/tullamarine/residential/house/7329890>

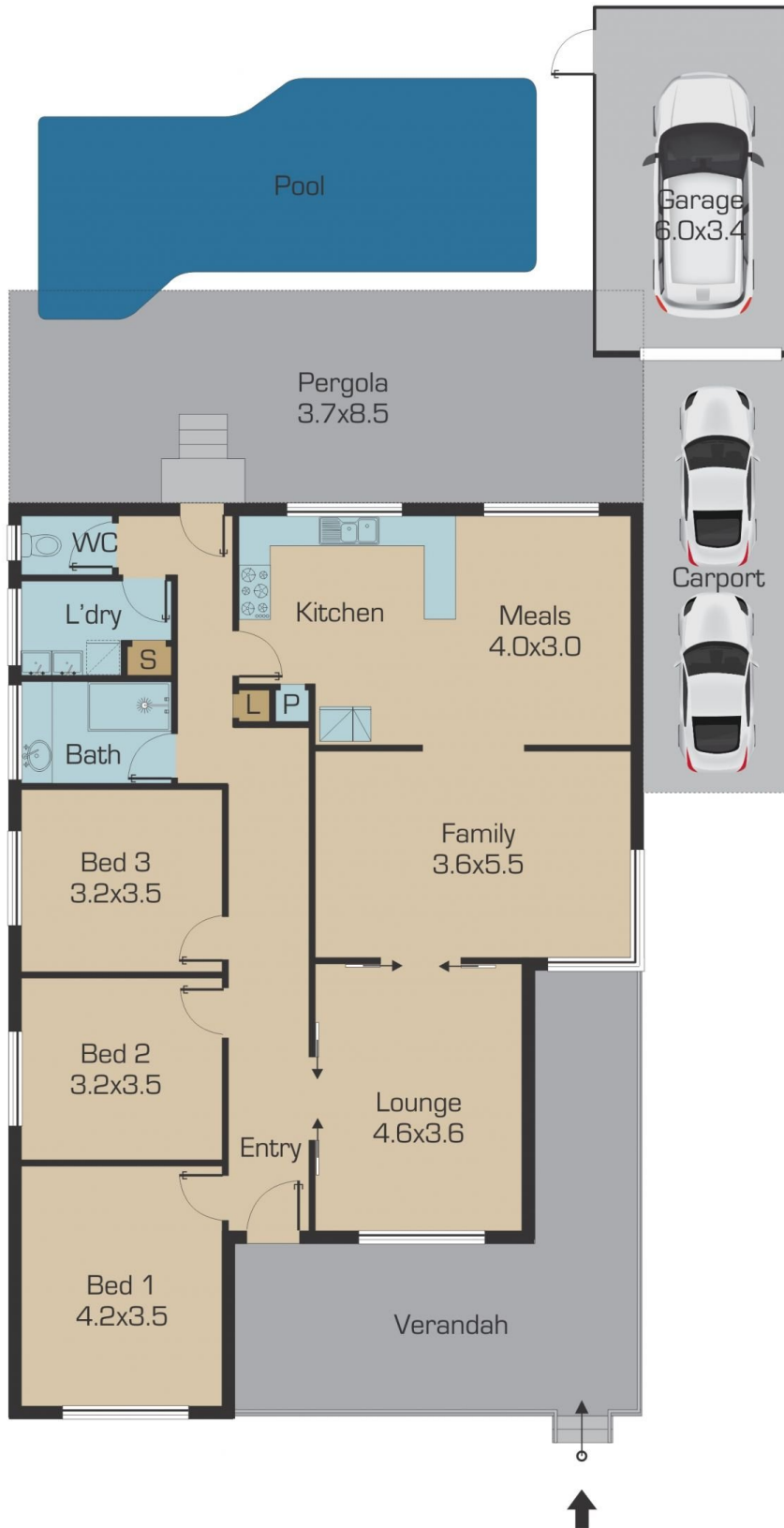

Disclaimer: Please note floor plans are indicative only not drawn to exact scale. All dimensions are approximate. Potential buyers should view the property in person.

# 13 Christopher Crescent Tullamarine