



**1/30 Birch Avenue TULLAMARINE VIC**

**3** **3** **1**

**SOLD BY JASON REAL ESTATE FOR A MASSIVE \$ 615,000**  
**WE KNOW TULLAMARINE.....**  
**THINKING OF SELLING ??? CALL JASON REAL ESTATE**  
**9338-6411**

**Type** : Townhouse  
**Land Size** : 201.6 sqm  
**View** : <https://www.jasonrealestate.com.au/sale/vic/north/tullamarine/residential/townhouse/7329937>

It's all about location when it comes to this beautifully presented townhouse. Only walking distance to shops, schools, public transport and a short drive to Westfield Shopping Centre, your search has finally come to an end.

This fantastic floor plan has plenty of space for the whole family. Downstairs compromises of multiple living areas

[For full version visit the website](https://www.jasonrealestate.com.au)

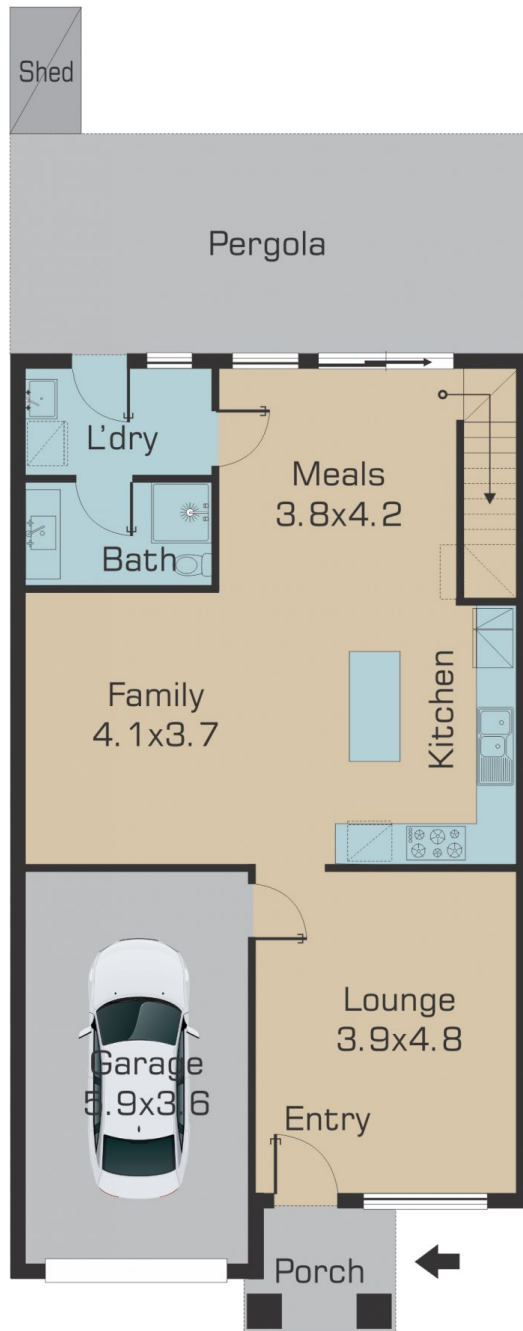

Ground Floor

*Disclaimer: Please note floor plans are indicative only not drawn to exact scale. All dimensions are approximate. Potential buyers should view the property in person.*

1/30 Birch Avenue Tullamarine

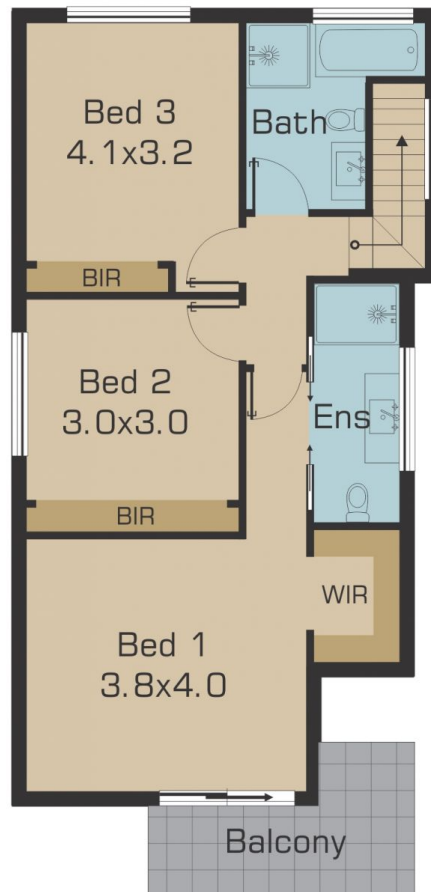

## First Floor

*Disclaimer: Please note floor plans are indicative only not drawn to exact scale. All dimensions are approximate. Potential buyers should view the property in person.*

1/30 Birch Avenue Tullamarine