



43 Turner Street PASCOE VALE SOUTH VIC

3 1 2

Located in the sought after and popular neighbourhood zone to Strathmore Secondary School and only minutes from Melville Rd Trams, shopping precincts and cafes this elevated triple fronted brick veneer dwelling formerly occupied by a Maternal & Child Health Centre offers an outstanding opportunity to the astute investor, developer or owner occupier to secure this premier property with potential for limited non-residential use or rebuild/renovate to restore back to a residential home all subject to council approval.

Set on a corner allotment measuring 330sq.m approximately the floor plan to the existing dwelling features multiple rooms, kitchenette, 3 toilets, laundry and onsite parking for two cars.

[For full version visit the website](https://www.jasonrealestate.com.au)

Type : House
Land Size : 327.4 sqm
View : <https://www.jasonrealestate.com.au/sale/vic/north/pascoe-vale-south/residential/house/7329951>



Joseph Sassine
 03 9304 1444

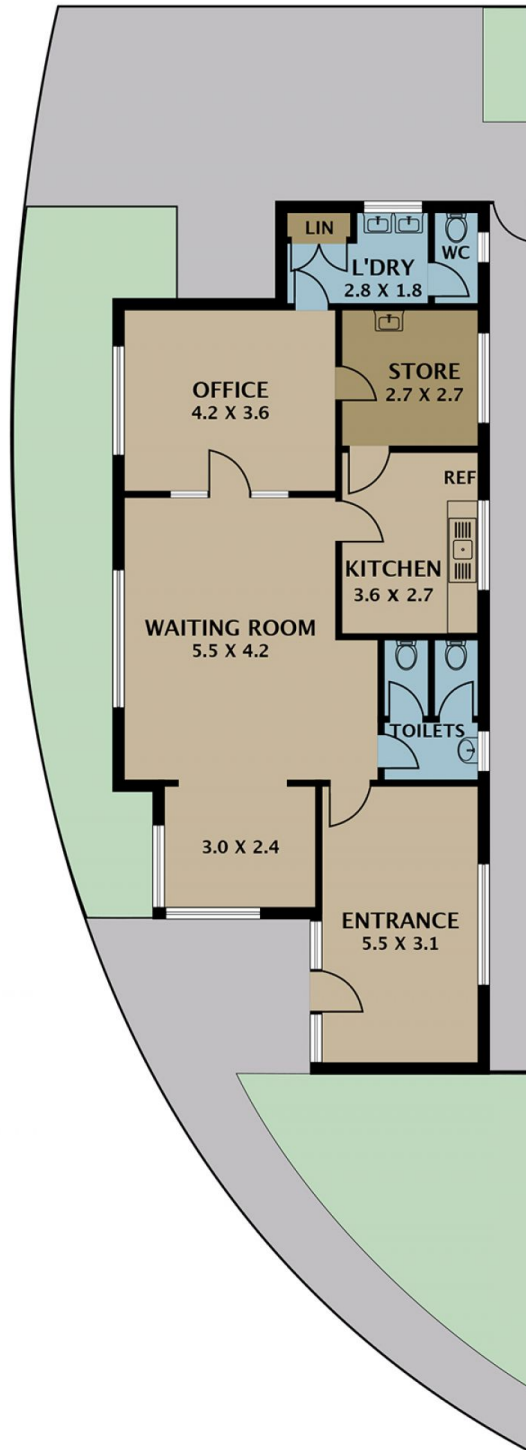

Disclaimer. Please note plans are indicative only and not drawn to exact scale. All dimensions are approximate. Potential buyers view the property in person.

43 Turner Street Pascoe Vale South