





13/103-105 Mickleham Road TULLAMARINE VIC

3  **1**  **2** 

Warm and inviting... this immaculate unit has all the hard work done. All you need is to move in and sit back and relax. Ideally located only short distance to shops, schools and transport, this villa comprises of separate entry with floating floor boards running throughout, great size lounge with coonara wood heater, well equipped kitchen adjoining a good size meals area, 3 bedrooms all with BIR's, bright central bathroom, separate toilet, roomy laundry, court yard plus a undercover entertaining area and a double lock up garage.

All your shopping needs are close at hand with Tullamarine shopping strip, Gladstone Shops and Westfield, all under 10 minutes drive away. Urban Surf Park is just 650m up the road, and Essendon Football Club is also close by for weekend entertainment. A bus stop is right out the front for a quick connection to the Mathew Avenue trams that will

View : <https://www.jasonrealestate.com.au/sale/vic/north/tullamarine/residential/unit/7330146>



Joseph Sassine
03 9304 1444

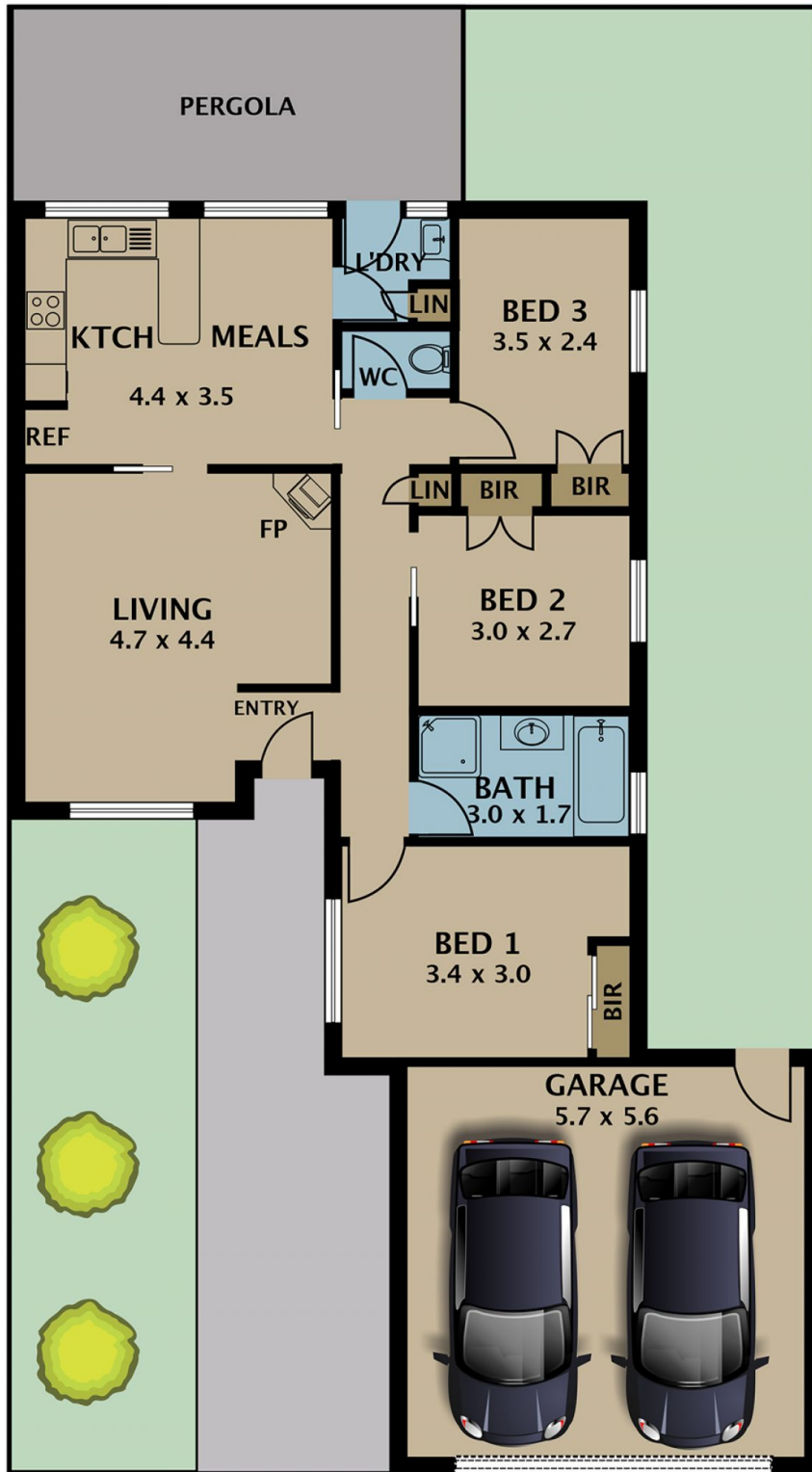

Disclaimer. Please note plans are indicative only and not drawn to exact scale. All dimensions are approximate. Potential buyers view the property in person.

13/103 Mickleham Road Tullamarine