



1/15 Wallace Drive GREENVALE VIC

4 2 1

Situated in the coveted and leafy pocket of Greenvale, this home is sure to impress.

Enjoy this immaculate and well-crafted home that has multiple living zones that will suit families of all ages and sizes. As you walk through the large double doors immediately to your right is your generous-sized master bedroom that includes both a walk-in robe and a recently updated ensuite.

With ample living area spread throughout the Lounge/Dining and Family/Meals with polished floorboards through to the Kitchen that adds to the character of this home. A great-sized kitchen that includes a walk-in pantry, wooden cabinetry, 900mm Bellini oven, rangehood and

Type : House
Land Size : 416 sqm
View : <https://www.jasonrealestate.com.au/sale/vic/north/greenvale/residential/house/7330270>



Jason Sassine
 03 9338 6411

[For full version visit the website](https://www.jasonrealestate.com.au)

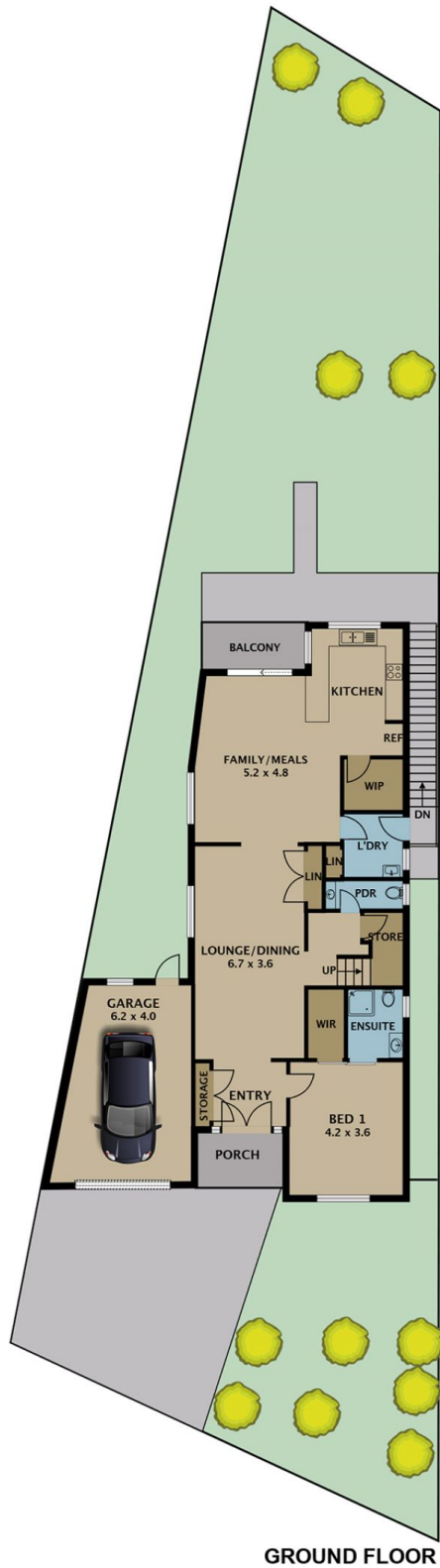

GROUND FLOOR

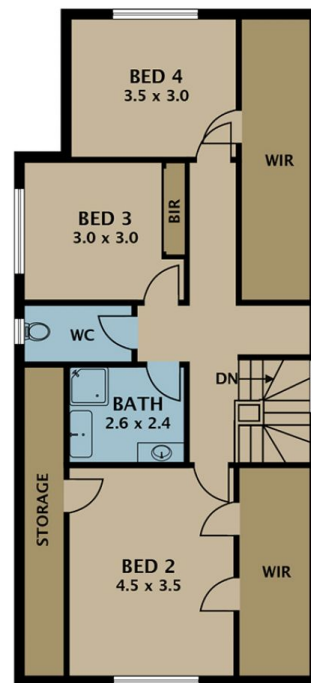
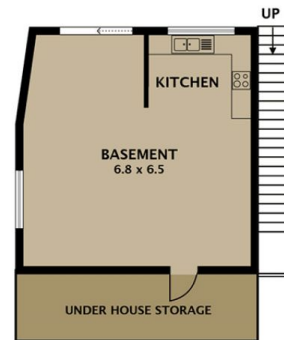

FIRST FLOOR

Disclaimer. Please note plans are indicative only and not drawn to exact scale. All dimensions are approximate. Potential buyers view the property in person.

1/15 wallace Dr Greenvale