



38 Bellini Drive GREENVALE VIC

4  2  2 

Nestled in the prestigious and sought-after Providence Estate in Greenvale, this beautifully presented family home showcases a versatile floorplan with multiple living and entertaining spaces to suit your family's needs.

Offering two levels of sophisticated contemporary living, the home comprises an open plan living, dining and kitchen area, a separate formal lounge, a study, and an upstairs rumpus room, so the whole family has space to spread out. Accommodation consists of four good-sized bedrooms with built-in robes serviced by two bathrooms, including a master ensuite, and there is a downstairs powder room for guests.

High ceilings and clean lines enhance the spaciousness,

[For full version visit the website](https://www.jasonrealestate.com.au/north/greenvale/residential/house/7330359)

Type : House
Land Size : 490 sqm
View : <https://www.jasonrealestate.com.au/sale/vic/north/greenvale/residential/house/7330359>



Jason Sassine
03 9338 6411

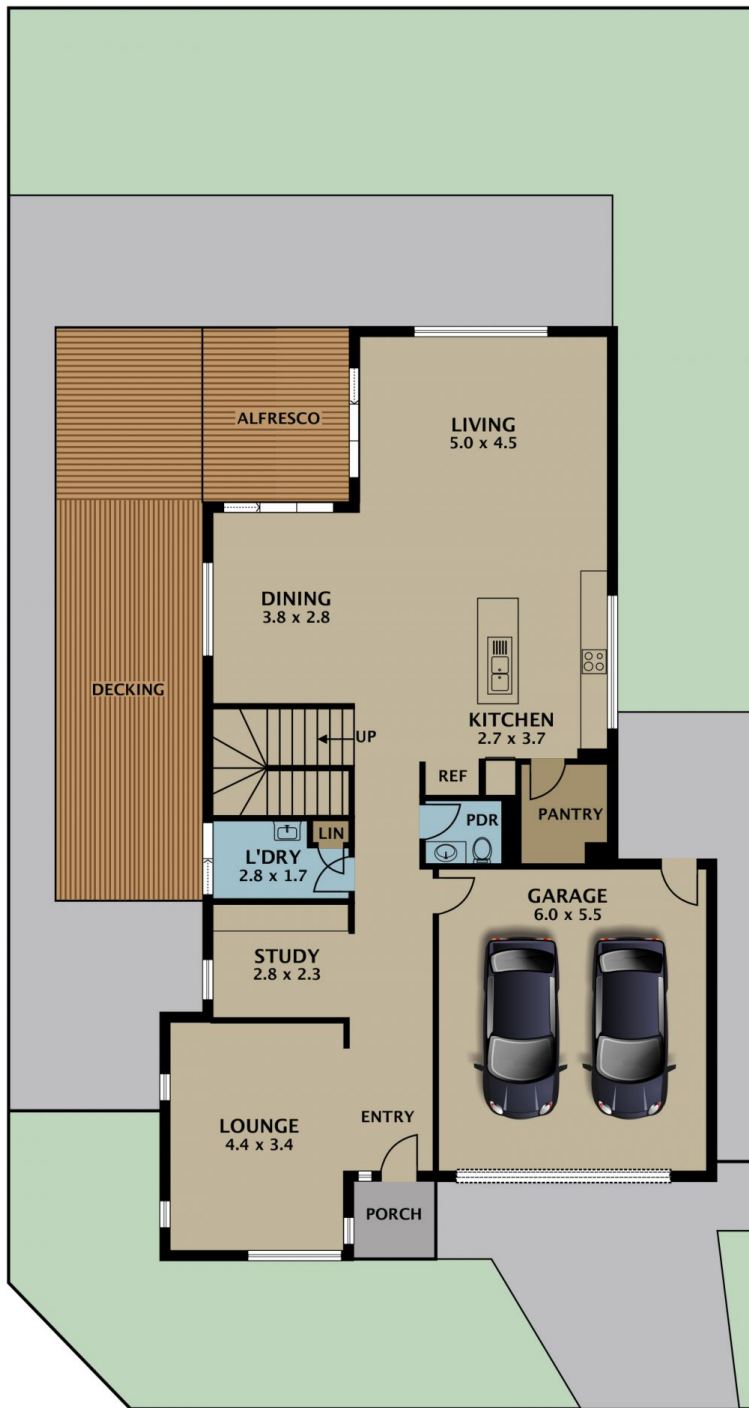

GROUND FLOOR

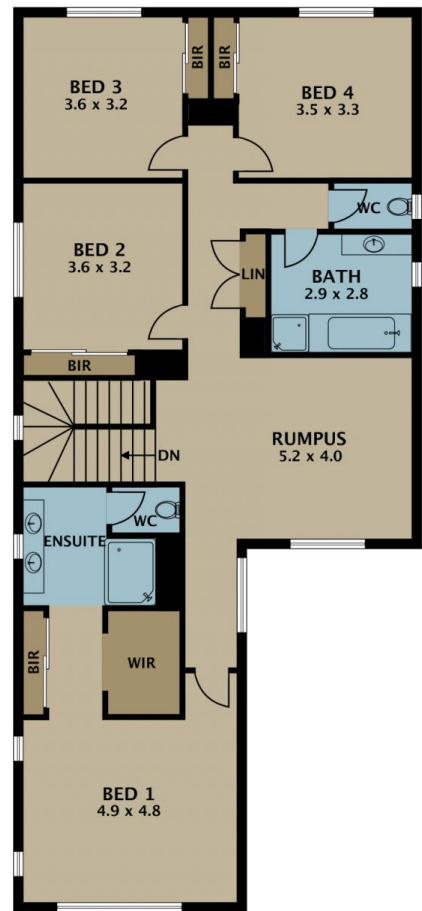

FIRST FLOOR

Disclaimer. Please note plans are indicative only and not drawn to exact scale. All dimensions are approximate. Potential buyers view the property in person.

38 Bellini Drive Greenvale