



785 Pascoe Vale Road GLENROY VIC

Add this magnificent investment to your property portfolio.

- Land Area:
445m2 approx

- Building area:
890m2 approx
- Zoning:
Business 1 Zone

- Leases term:
long secured leases

- Rental return:
\$97,371.00 P.A

Inspection strictly by appointment: Sam Sassine 0418 348 915.

[For full version visit the website](https://www.jasonrealestate.com.au/sale/vic/north/glenroy/commercial/other/7330982)

Type	: Other
Building Size	: 890 sqm
Land Size	: 445 sqm
View	: https://www.jasonrealestate.com.au/sale/vic/north/glenroy/commercial/other/7330982

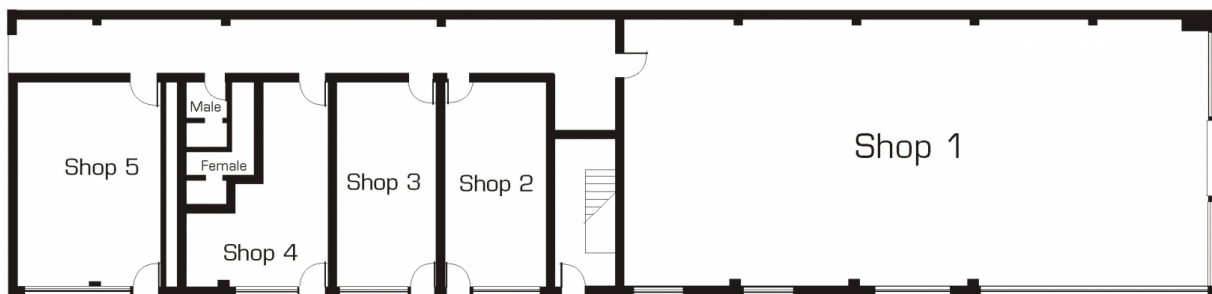

Pascoe Vale Rd

Ground Floor

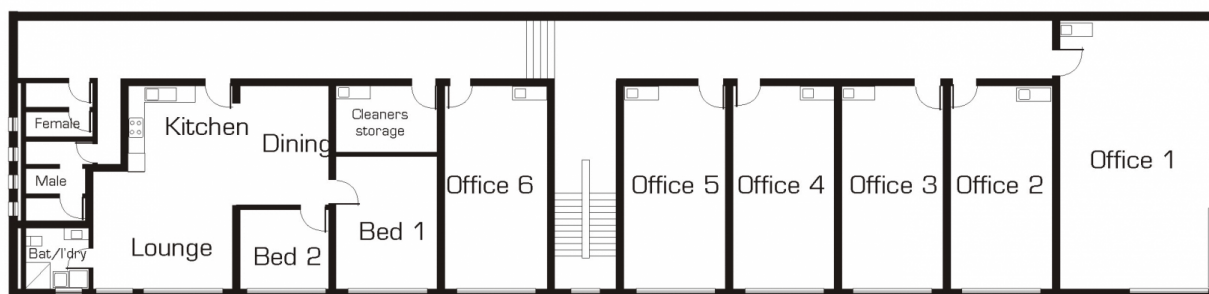

First Floor