



27 Webber Parade Keilor East VIC

6 🚗

Leo Kikyris & Steve Kikyris of Jason Commercial are pleased to offer for lease to the public market: 27 Webber Parade, Keilor East.

** NOTE: Property is currently under cosmetic renovations/refresh. Please contact agents for further information.

This is your opportunity to secure a street-facing warehouse facility, that is well located within the Keilor East industrial precinct offering immediate access to major road arterials such as; Western Ring Road, Calder Freeway and Keilor Park Drive.

KEY FEATURES INCLUDE:

[For full version visit the website](https://www.jasonrealestate.com.au/lease/vic/north/keilor-east/commercial/industrial/8013768)

Type	: Industrial
Price	: Contact Agent
Building Size	: 320 sqm
Land Size	: 563 sqm
View	: https://www.jasonrealestate.com.au/lease/vic/north/keilor-east/commercial/industrial/8013768



Steve Kikyris
03 9394 1444



Leo Kikyris
03 9394 1444

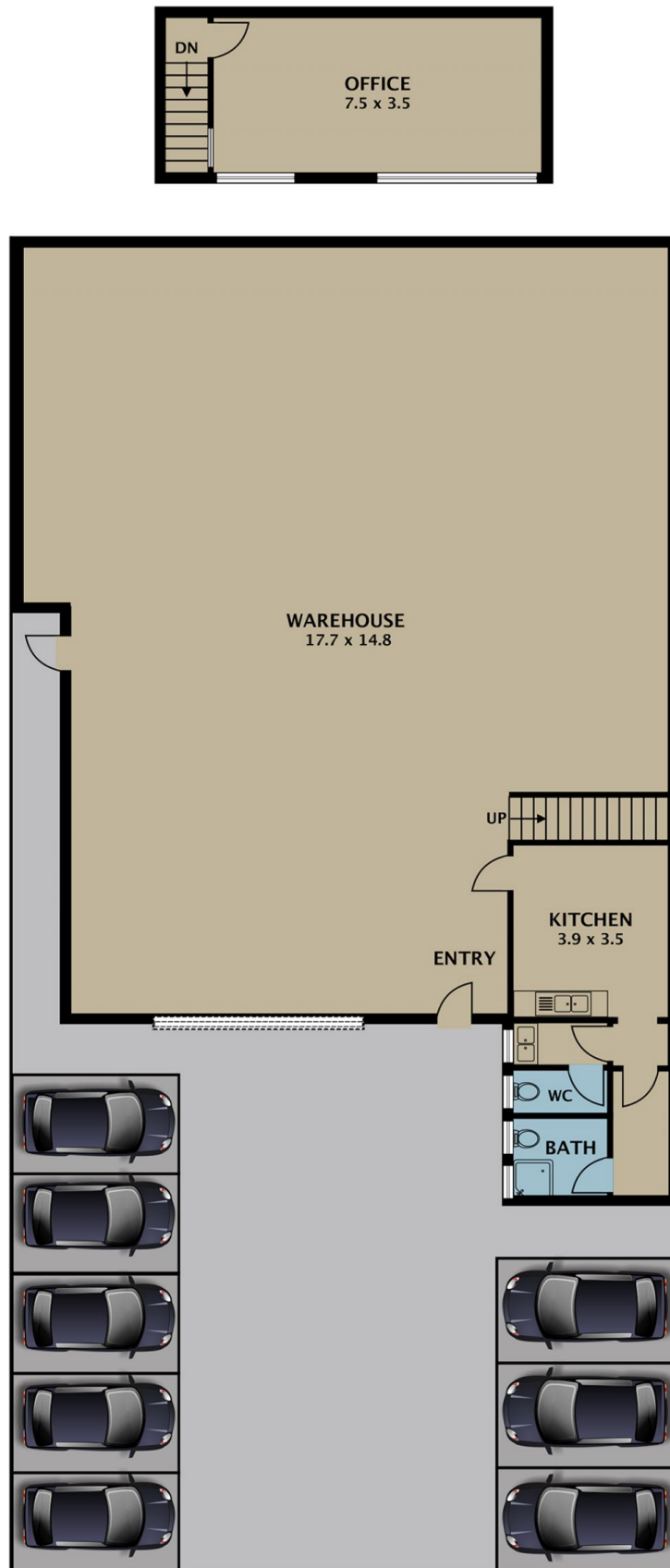

Disclaimer. Please note plans are indicative only and not drawn to exact scale. All dimensions are approximate. Potential buyers view the property in person.

27 Webber Parade Keilor East